

525A
LIBRARY NUMBER

LEEDS STAGE BAND SERIES

FOR DANCERS ONLY 207

Music by SY OLIVER
Arranged by Glenn Osser

1st TRUMPET

BOUNCE #4

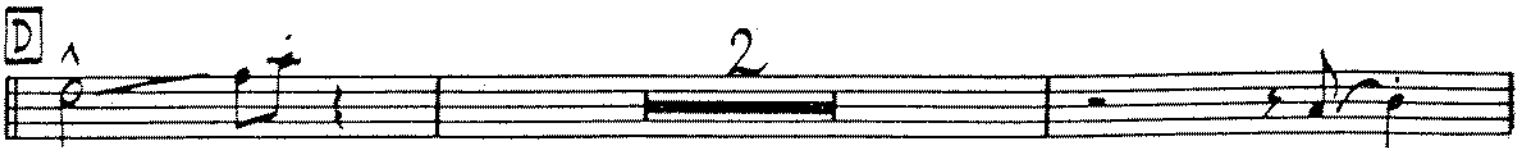
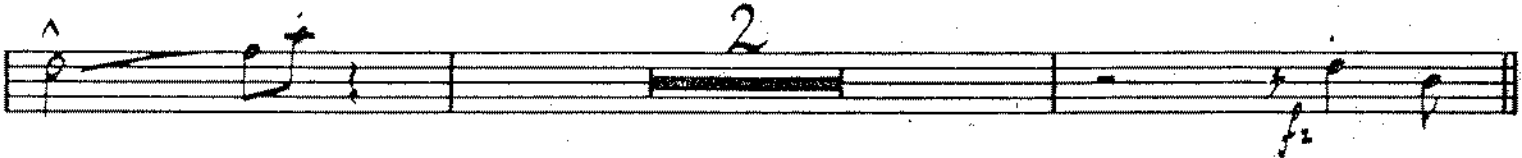
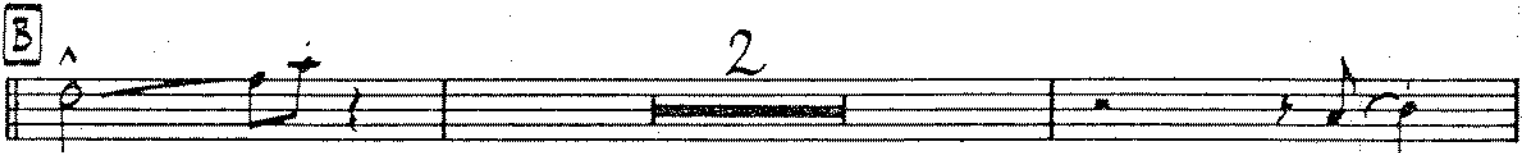
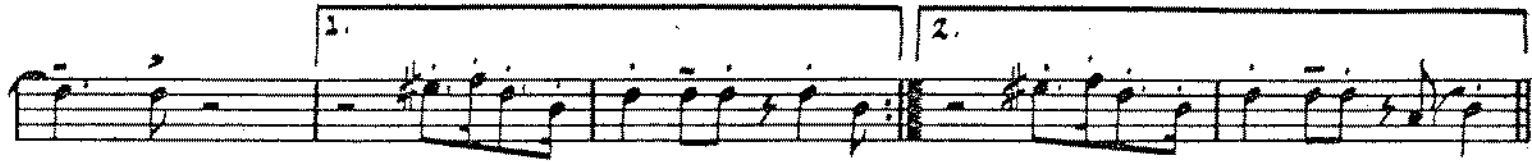

1ST TRUMPET

- 2 -

SOLO AD LIB.
(OR AS WRITTEN)

2

7

528A
LIBRARY NUMBER

LEEDS STAGE BAND SERIES

FOR DANCERS ONLY

205

Music by SY OLIVER
Arranged by Glenn Osser

2ND TRUMPET

BOUNCE 4

2ND TRUMPET
-2-

LEEDS STAGE BAND SERIES

FOR DANCERS ONLY 205

3RD TRUMPET

BOUNCE #

Music by SY OLIVER
Arranged by Glenn Osser

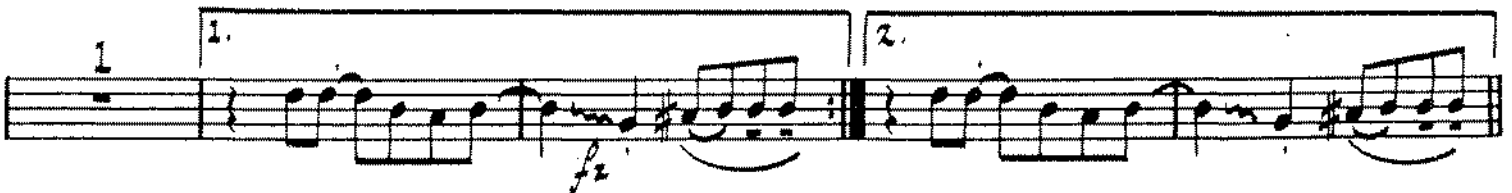
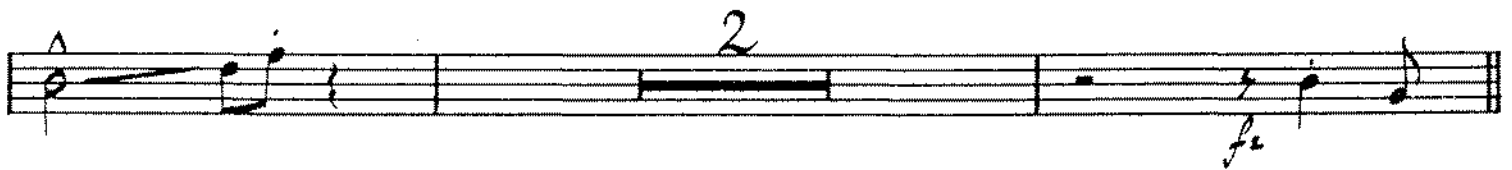

3rd TRUMPET
-2-

4th TRUMPET
BOUNCE 4

FOR DANCERS ONLY (1)

- Staff 3:** Includes first and second endings (1. and 2.) and slurs.
- Staff 4:** Labeled with a circled **B**. Includes accents (^) and slurs.
- Staff 6:** Labeled with a circled **D**. Includes accents (^) and slurs. Ends with a circled **E**.
- Staff 11:** Labeled with a circled **J**. Includes first and second endings (1. and 2.) and slurs.

4th TRUMPET

FOR DANCERS ONLY (2)

add. arr S.P. Price c 1983

LEEDS STAGE BAND SERIES

FOR DANCERS ONLY 205

1ST E^b ALTO SAX

Music by SY OLIVER
Arranged by Glenn Osser

BOUNCE 4

1ST ALTO SAX

- 2 -

p (SOFT)

mf (MOD. LOUD)

SMEAR

f (LOUD)

LIBRARY NUMBER

LEEDS STAGE BAND SERIES

FOR DANCERS ONLY

205

3RD E^b ALTO SAX

Music by SY OLIVER
Arranged by Glenn Osser

BOUNCE #

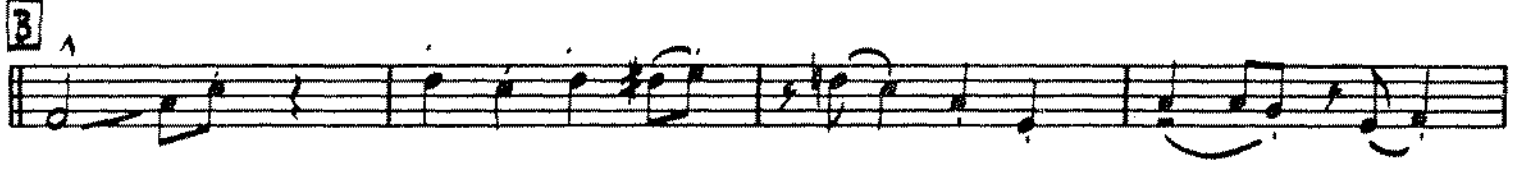

3RD ALTO SAX

-2-

^

E

p (SOFT)

F

Solo

G

SMEAR

mf (MOD. LOUD)

SMEAR

F

f (LOUD)

F

1. 2.

G

FOR DANCERS ONLY

LIBRARY NUMBER

2ND B^b TENOR SAX

Music by SY OLIVER
Arranged by Glenn Osser

BOUNCE 4

A

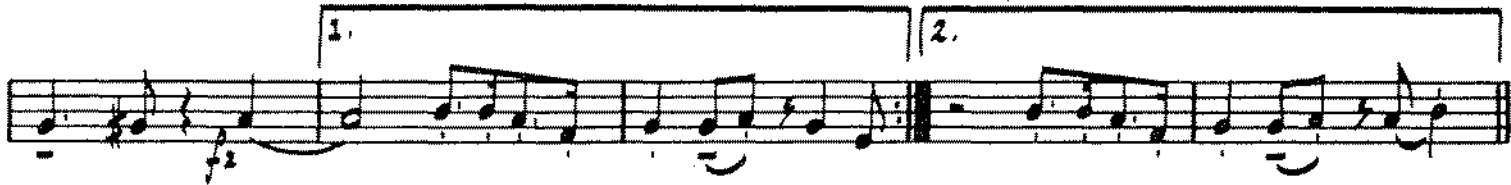

B

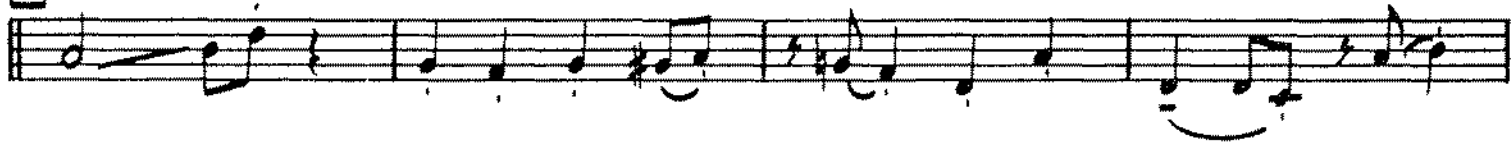

C

D

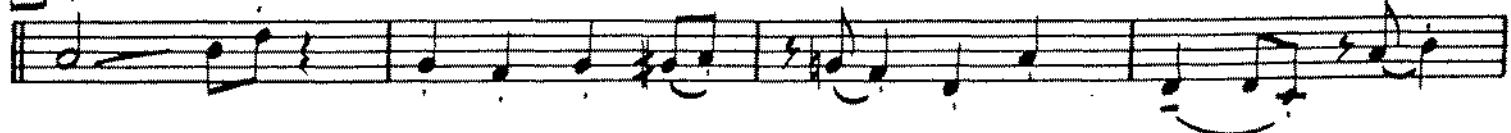

2ND TENOR SAX

-2-

E
p (SOFT)

F

Solo

G
SMEAR
mf (MOD. LOUD)
SMEAR

H
f (LOUD)
fz

I
fz

1. *fz* 2.

fz

LIBRARY NUMBER

LEEDS STAGE BAND SERIES

FOR DANCERS ONLY 205

4TH B^b TENOR SAX

Music by SY OLIVER
Arranged by Glenn Osser

BOUNCE 4

4TH TENOR SAX

-2-

E

p (SOFT)

F

Solo

G

SMEAR

mf (MOD. LOUD)

SMEAR

H

f (LOUD)

I

fz

1. 2.

J

fz

528A

LEEDS STAGE BAND SERIES

FOR DANCERS ONLY 205

5TH E^b BARITONE SAX

Music by SY OLIVER
Arranged by Glenn Osser

BOUNCE 4

A

B

C

D

5TH BARITONE SAX

-2-

^

E

p (SOFT)

F

solli

G

smear

mf (MOD. LOUD)

smear

H

f (LOUD)

f₂

I

f₂

1. 2.

J

f₂

528 A
LIBRARY NUMBER

LEEDS STAGE BAND SERIES

FOR DANCERS ONLY 205

1ST TROMBONE BOUNCE 4

Music by SY OLIVER
Arranged by Glenn Osser

1ST TROMBONE
- 2 -

E 8

F 8

G 7

H

I

J

2nd Trombone

For Dancers Only

205

Rehearsal 4

Chord diagrams are provided for the following chords: E, F, G, and D. The score includes various musical notations such as notes, rests, slurs, and dynamic markings like *f* and *fz*.

2nd Trombone

FOR DANCERS ONLY

205

arr S.P. PRICE © 1982

3rd Trombone

FOR DANCERS ONLY

205

Bounce
4

A

B

D

E 8 **F** 8 **G** 7 **H**

3rd Trombone

FOR DANCERS ONLY

205

arr S.P. Price c 1982

4th TROMBONE
BOUNCE 4

FOR DANCERS ONLY(1)

4TH TROMBONE

FOR DANCERS ONLY (2)

2.

fz

add. arr S. P. Price c 1983

588A
LIBRARY NUMBER

LEEDS STAGE BAND SERIES

FOR DANCERS ONLY

205

Music by SY OLIVER
Arranged by Glenn Osser

PIANO (ACCORDION)

$\text{♩} = 160$ BOUNCE 4

A

Section A of the musical notation, marked with a box 'A'. It shows a treble and bass staff with a melodic line and a bass line. Chords are written below the bass staff: C, F, A⁰, C, Am⁷, D⁷, D⁷+G⁷, Dm⁷, C.

B

SAX + TRB.

TUTTI

Section B of the musical notation, marked with a box 'B'. It shows a treble and bass staff with a melodic line and a bass line. Chords are written below the bass staff: C, F, A⁰, C, Am⁷, Dm⁷, G⁷. The section is marked 'SAX + TRB.' and 'TUTTI'.

PIANO
-2-

SAX+TRB. TUTTI

C F A⁰ C Am⁷ G⁷ C Dm⁷

SAX+TRB. TUTTI SAX+TRB.

C F A⁰ C Am⁷ Dm⁷ C

TUTTI TUTTI

F A⁰ C Am⁷ Dm⁷ C Am⁷ Dm⁷

SAX+TRB. TUTTI

C F A⁰ C Am⁷ Dm⁷ G⁷

SAX+TRB. TPT. SOLO

C F A⁰ C Am⁷ G⁷ C

E

B^b F B^b F⁰ F Dm⁷ Gm⁷ C⁷

PIANO

- 4 -

TUTTI

Bounce

4/4 3

A

4 Dm7 4

C3/ F3 A° C C/3 Am7

f

Dm7 Dm7 C/3 F3 A° C C/3 Am7 Dm7 Dm7 C 4 Dm7 4

2.

B

C/3 Am7 Dm7 Dm7 C 4 C/3 C3/ F3 A° C3 Am7

Dm7 G7 C3/ F3 A° C3 Am7 G7 G7 C 4 Dm7 4

C

C3/ F3 A° C3 Am7 Dm7 C/3 C3/ F3 A°

1. 2.

D

C3 Am7 Dm7 C/3 C3 Am7 Dm7 C/3 C3/

F3 A° C3 Am7 Dm7 G7 C3/ F3 A° C3 Am7

E

G7 C || b) F3/ Bb3 F° F3 Dm7 Gm7 C7 F3 F7

p

F

b Bb3 Bbm F3/ Gm7 F F3/ Bb3 F° F3 Dm7

G

b Gm7 C7 F3 F7 Bb3 Bbm F3/ Gm7 F F3/

f

b Bb3 F° F3 Dm7 Gm7 C7 F3/ Bb3 F°

H

b F3 Dm7 Gm7 C7 F Gm7 F3 F7 Bb3 Bbm F3/

f

arr S.P. PRICE © 1982

528A
LIBRARY NUMBER

LEEDS STAGE BAND SERIES

FOR DANCERS ONLY 205

Music by SY OLIVER
Arranged by Glenn Osser

STRING BASS

BOUNCE 4

3

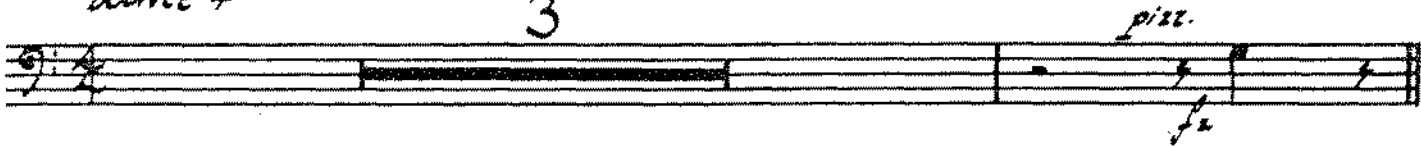

A

B

C

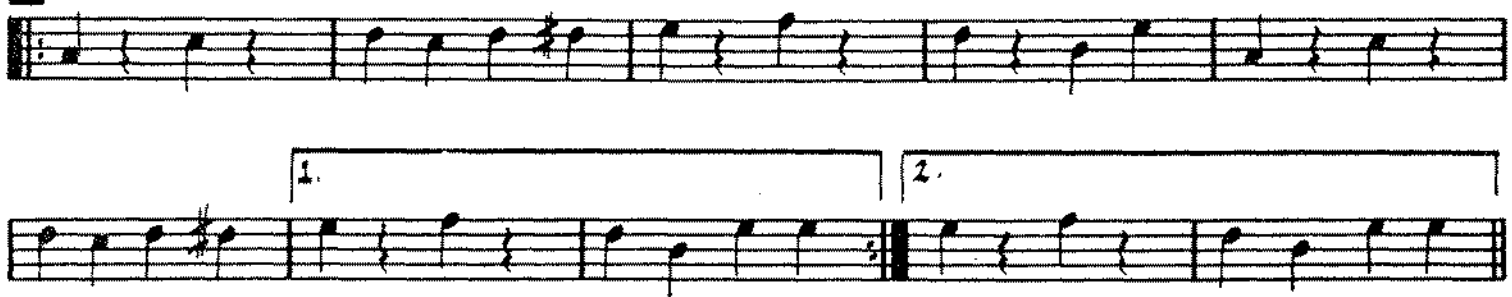

D

BASS
-2-

p (SOFT)

F

mf (MOD. LOUD)

f (LOUD)

fz

1.

2.

arco

fz

LIBRARY NUMBER

LEEDS STAGE BAND SERIES

FOR DANCERS ONLY 205

Music by SY OLIVER
Arranged by Glenn Osser

DRUMS

BOUNCE 4

f (LOUD)

A

Rim

fz

1. Rim

2. Rim

B

5

6

7

fz

C

2

4

6

1.

2.

DRUMS
- 2 -

D

4 8

E

p (SOFT) 4 8

F

4 8

G

mf (MOD. LOUD) 4 8

H

f (LOUD) 4

I

5 6 7 8

J

f *Rim*

K

f *Rim* 1. 2.

L

4

M

1 G-W